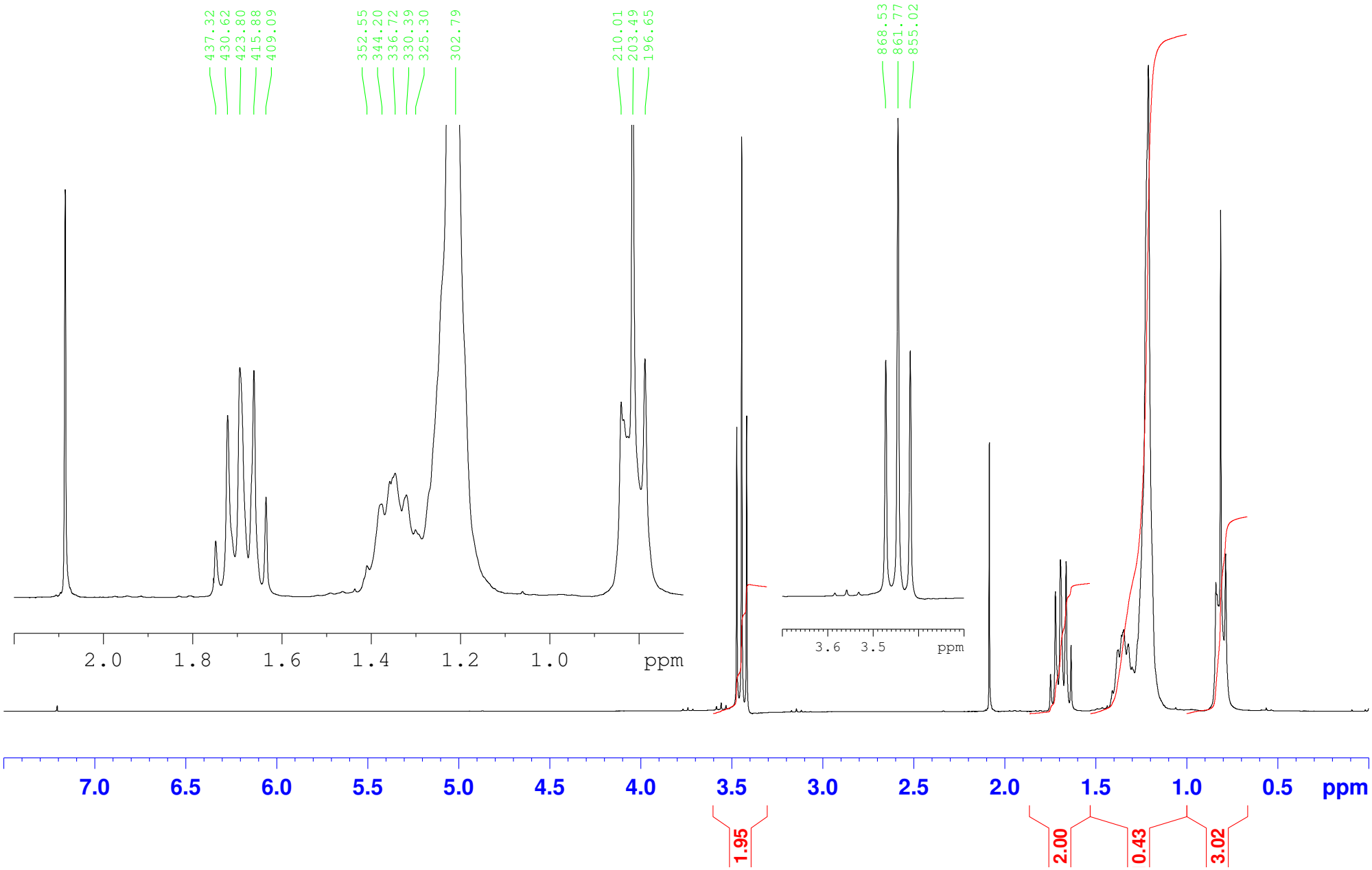3.1.3
1-Chloroctan
CDCl3 - 250 MHz