2.4.1
Cholesterol
CDCl3 - 300 MHz

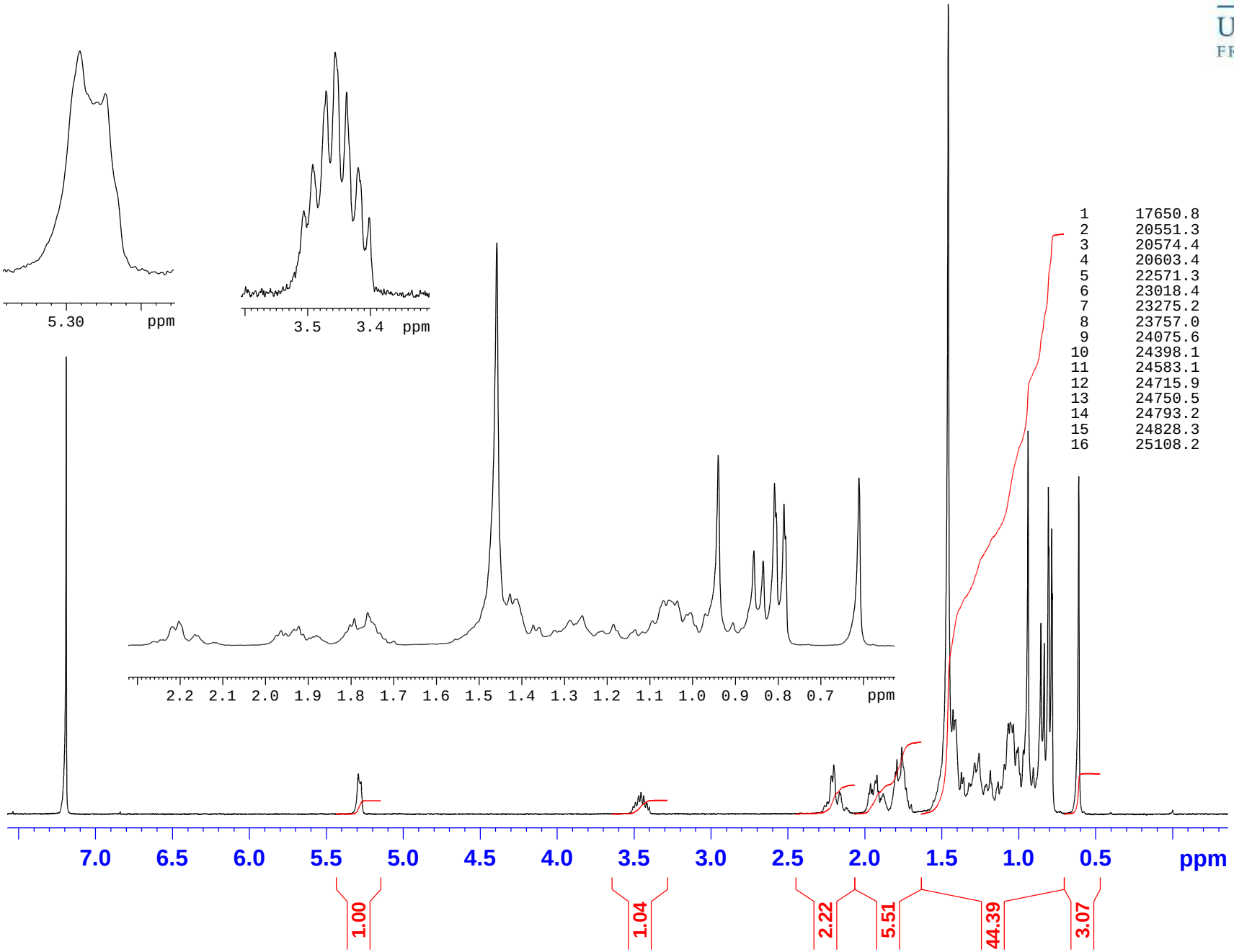

		[Hz]	[PPM]
1	17650.8	1587.958	5.2909
2	20551.3	1041.571	3.4704
3	20574.4	1037.219	3.4559
4	20603.4	1031.757	3.4377
5	22571.3	661.036	2.2025
6	23018.4	576.820	1.9219
7	23275.2	528.439	1.7607
8	23757.0	437.680	1.4583
9	24075.6	377.654	1.2583
10	24398.1	316.907	1.0559
11	24583.1	282.062	0.9398
12	24715.9	257.031	0.8564
13	24750.5	250.519	0.8347
14	24793.2	242.475	0.8079
15	24828.3	235.872	0.7859
16	25108.2	183.139	0.6102