5.3.5
1,5-Diphenyl-1,4-pentadien-3-ol
CDCl3 - 250 MHz

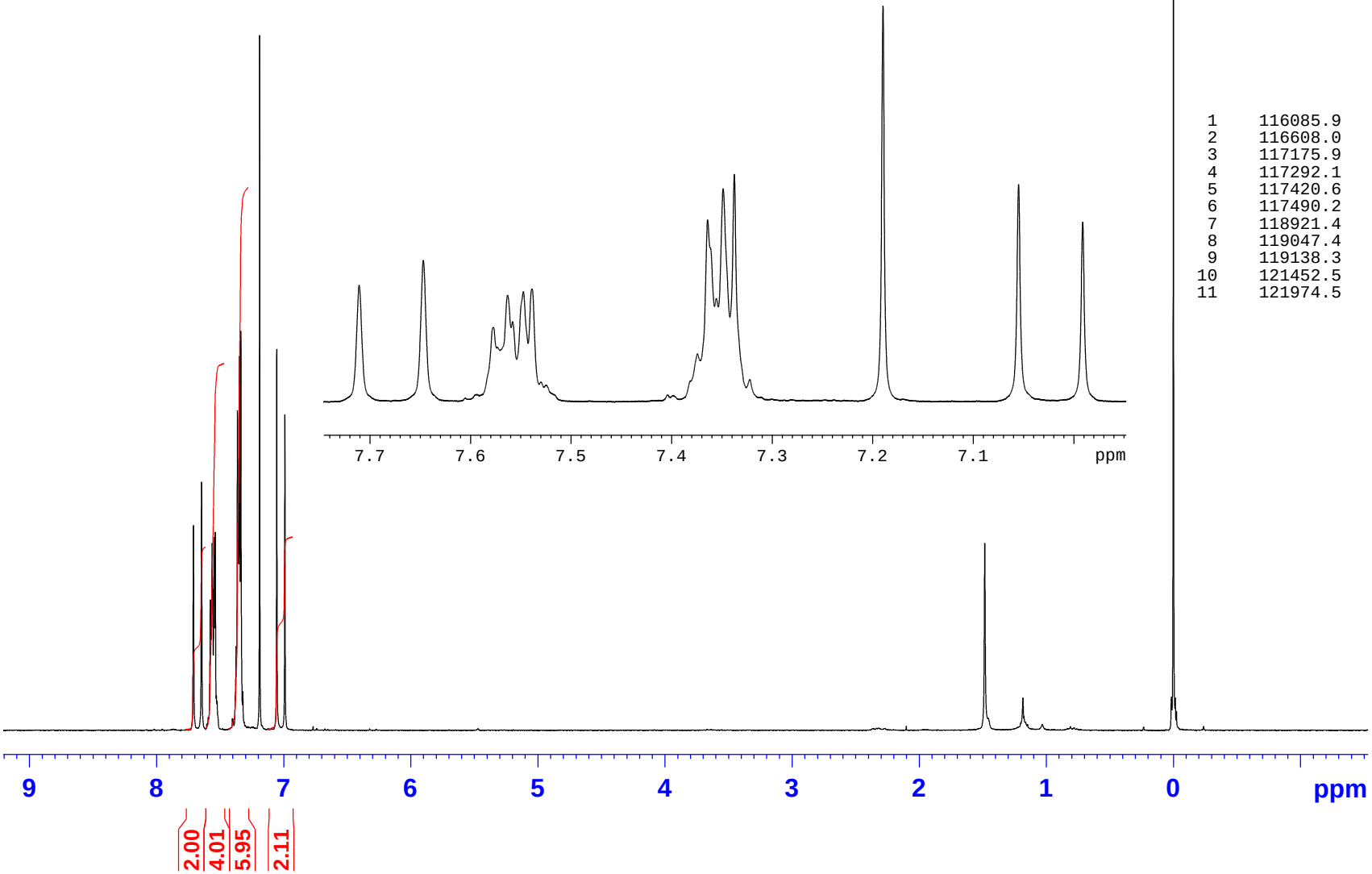

		[Hz]	[PPM]
1	116085.9	1928.678	7.7107
2	116608.0	1912.719	7.6469
3	117175.9	1895.360	7.5775
4	117292.1	1891.808	7.5633
5	117420.6	1887.881	7.5476
6	117490.2	1885.755	7.5391
7	118921.4	1842.008	7.3642
8	119047.4	1838.156	7.3488
9	119138.3	1835.379	7.3377
10	121452.5	1764.642	7.0549
11	121974.5	1748.684	6.9911